

HOW TO CHECK IF THE FAILURE OF THE MACHINE IS FROM THE STOCK THERMOSTAT

If the machine is showing on the display that it is full, but the tank is empty, we should check the stock thermostat.



Foto: Este icono encendido indica llenado de stock.

1. Bypass the thermostat and see if the machine works. If it is working, the best thing to do is to check if there is continuity in the thermostat.
2. Bypass the stock thermostat (jumper) so that it does not operate and switch on the machine.

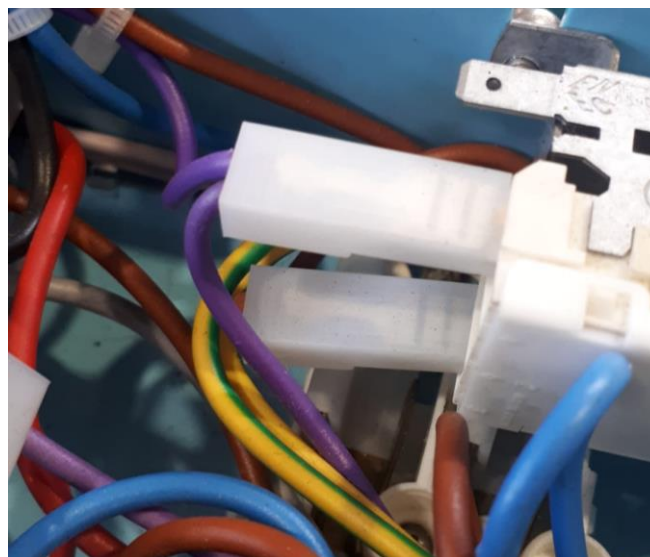

Picture: Stock thermostat fastons.

To do this, remove the fastons and connect them (to each other) with the piece in the following image:



3. In case the machine is working without the thermostat, we should request the replacement of this part - code31758.

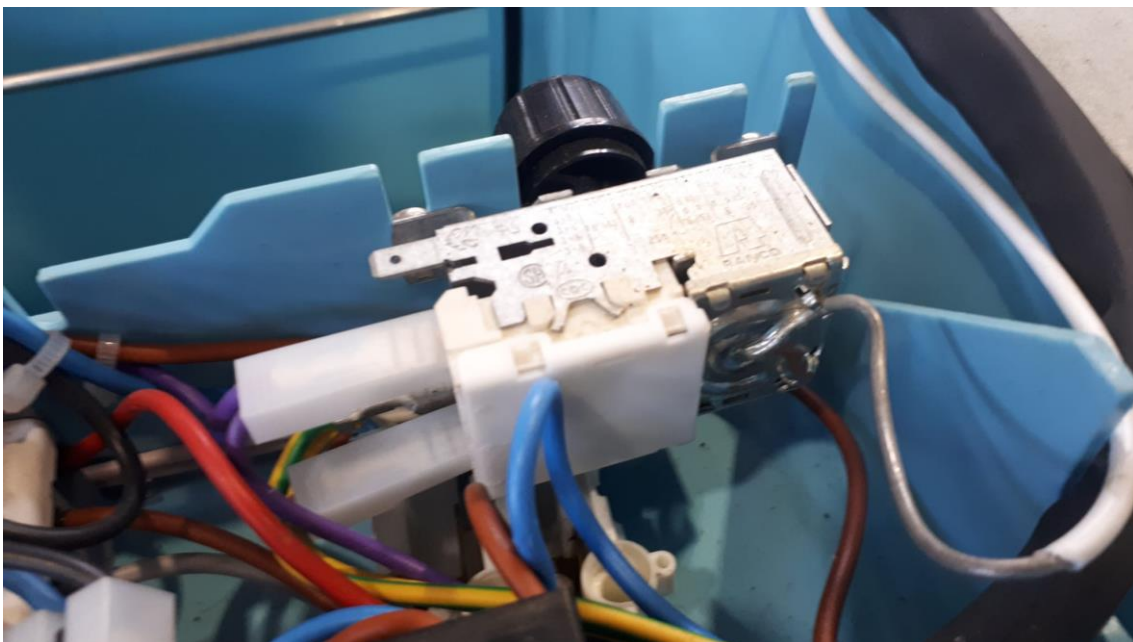

Picture: Thermostat Stop (Cód. 31758)

If you have any questions, please write to service@itv.es or call +34 96 166 76 39.